

**NOTICE OF PROPOSED ANNEXATION AND
PLAN OF SERVICES FOR CITY OF SPRING HILL, TN**

ANX 702-2019

**ANNEXATION OF THE HAZLEWOOD AND PADGETT
PROPERTIES,**

2146 LEWISBURG PIKE,

**CONSISTING OF APPROXIMATELY 75 ACRES AND
CURRENTLY KNOWN AS WILLIAMSON COUNTY
TAX MAP 165 PARCEL 003.00**

Take notice that Maury County Election Commission will hold a special election regarding the proposed annexation by referendum. Resolution No. 19-148 was adopted by the Board of Mayor and Aldermen of the City of Spring Hill, TN on the 19th of August, 2019. The following described property will be annexed by the Board of Mayor and Aldermen of the City of Spring Hill. Public Hearing was held on August 19, 2019 at Spring Hill City Hall. Plan of services may be viewed in the City Recorders office at city hall.

Property Description: Said land consist of the following property, also shown graphically below:

1. The 75+/- acres of Tax Map 165 Parcel 003.00 on the east side of I-65, shown below.

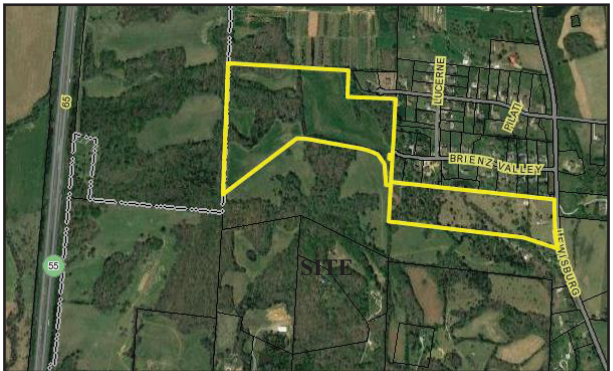

April Goad
City Recorder
City of Spring Hill

August 30, 1TC