

**NOTICE OF PROPOSED ANNEXATION AND  
PLAN OF SERVICES FOR CITY OF SPRING HILL, TN**

**ANX 701-2019**

**ANNEXATION OF THE CHARLES AND HELEN PARIS  
PROPERTY,  
2154 LEWISBURG PIKE,  
CONSISTING OF APPROXIMATELY 71.59 ACRES AND  
CURRENTLY KNOWN AS WILLIAMSON COUNTY  
TAX MAP 165 PARCEL 004.00**

Take notice that Maury County Election Commission will hold a special election regarding the proposed annexation by referendum. Resolution No. 19-147 was adopted by the Board of Mayor and Aldermen of the City of Spring Hill, TN on the 19<sup>th</sup> of August, 2019. The following described property will be annexed by the Board of Mayor and Aldermen of the City of Spring Hill. Public Hearing was held on August 19, 2019 at Spring Hill City Hall. Plan of services may be viewed in the City Recorders office at city hall.

Property Description: Said land consist of the following property, also shown graphically below:

1. The 71.59 +/- acres of Tax Map 165 Parcel 004.00 on the east side of I-65, shown below.

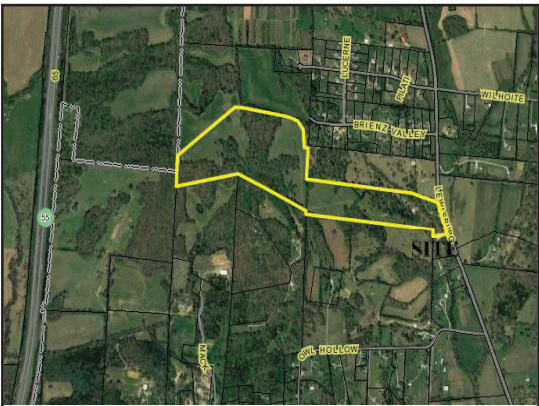

April Goad  
City Recorder  
City of Spring Hill

August 30, 1TC